

1st Violin

Farandole

from L'Arlesienne Suite No. 2

GEORGES BIZET
arr. by Merle Isaac

Tempo di marcia

f marcato

9

17 *Allegro*

p lightly

29

37

45 *mf smoothly*

53

61

69

77

85

f

93

1st Violin - 2

2nd Violin

Farandole

from L'Arlesienne Suite No. 2

GEORGES BIZET
arr. by Merle Isaac

Tempo di marcia

2nd Violin - 2

3rd Violin (Viola tr)

Farandole

from L'Arlesienne Suite No. 2

GEORGES BIZET
arr. by Merle Isaac

Tempo di marcia

3rd Violin (Viola $\text{tr}\text{e}\text{ble}$) - 2

101 *marcato*

109

117 *smoothly*

125

133 *mf marcato*

141

149 *smoothly*

157

165 *ff*

173

180

188 *fff*

194

Farandole

from L'Arlesienne Suite No. 2

GEORGES BIZET

arr. by Merle Isaac

Viola

Tempo di marcia

Viola - 2

Cello

Farandole

from L'Arlesienne Suite No. 2

GEORGES BIZET

arr. by Merle Isaac

Tempo di marcia

93

Cello - 2

101

109

marcato

117

smoothly

125

133

141

marcato

149

smoothly

157

165

div.

173

180

188

194

194

Bass

Farandole

from L'Arlesienne Suite No. 2

GEORGES BIZET

arr. by Merle Isaac

Tempo di marcia

Bass - 2

101

109 *f marcato*

117 *smoothly*

125

133

mf lightly 141 *div.*

149

157

165 *div.* *ff*

173

180

188 *div.* *I Separate the tones*

194

2nd Flute

Farandole

from L'Arlesienne Suite No. 2

GEORGES BIZET

arr. by Merle Isaac

Tempo di marcia (♩=120)

f marcato-detached

9

17 Allegro (♩=144)

2 Fl.1 *p*

29

p lightly

37

mf smoothly

45

p

2nd Flute-2

53 *mf*

61

69 *p*

77 7

85 *f*

93

101 8

109 7 *mf smoothly* 117

125

133 *mf*

2nd Flute-3

141

Ob. *mf* 149

157

165

ff

173

180

188

194

Oboe

Farandole

from L'Arlesienne Suite No. 2

GEORGES BIZET

arr. by Merle Isaac

Tempo di marcia (♩=120)

Oboe-2

61

p

69 8 77 7 85

f

93

101 8 109 7

117

mf smoothly

125

133 8 141 7

Oboe-3

149

mf

157

165

ff

173

180

188

194

1st B♭ Clarinet

Farandole

from L'Arlesienne Suite No. 2

GEORGES BIZET
arr. by Merle Isaac

Tempo di marcia (♩=120)

f marcato-detached

9

17 Allegro (♩=144)

p

29

mf

37

smoothly

45

p

53

p

Hn. 1
p

p

1st B \flat Clarinet-2

61 *p*

69 *p*

77 Hn.1 *p*

85 *f*

93

101 8 109 7

117 *mf smoothly*

125 *

133 8

1st Bb Clarinet-3

141 7 149

mf

157

ff

165

173

180

188

194

2nd B♭ Clarinet

Farandole

from L'Arlesienne Suite No. 2

GEORGES BIZET

arr. by Merle Isaac

Tempo di marcia (♩=120)

f
marcato-detached

9

17

Allegro (♩=144)

3

29

37

smoothly

45

p

53

Hn.2 *p*

2nd Bb Clarinet-2

61

69

77

Hn. 2 *p*

85

93

101 8 109 7

117

mf smoothly

125 *

133 8

2nd Bb Clarinet-3

141 7 149

mf

157

165 div. 4 7

ff

173

180

188 4

194 4

Bb Bass Clarinet

Farandole

from L'Arlesienne Suite No. 2

GEORGES BIZET

arr. by Merle Isaac

Tempo di marcia (♩=120)

B♭ Bass Clarinet-2

53 *p* 4

61 *p* 8 4

69 *p* 6 4

77 8 85 *f*

4

93 8

101 *f*

109

117 8

Bb Bass Clarinet-3

Bassoon

Farandole

from L'Arlesienne Suite No. 2

GEORGES BIZET

arr. by Merle Isaac

Tempo di marcia (♩=120)

f marcato-detached

9

17 Allegro (♩=144)

3

p

29

4

37

mf

45

p

Bassoon-2

53 *p*

4 7

61 *p*

69 *p*

77 85 4 *f*

93 8

101 *f*

109

117 8 125 8

Bassoon-3

133

mf

141

7

149

mf smoothly

157

165

ff

173

180

188

194

6

1st F Horn

Farandole

from L'Arlesienne Suite No. 2

GEORGES BIZET

arr. by Merle Isaac

Tempo di marcia (♩=120)

f marcato-detached

9

17 Allegro (♩=144)

8

29

8

mf dim.

37

p lightly

45

53

p

61

8

1st F Horn-2

69 8 77

p

85

mf

93 8

p

101

f

109

f

117 8 125

p

1st F Horn-3

133 *mf*

141

149 8 157 8 165 *f*

4 8 173 7

180 *f*

8 188 4 *ff*

6 194

2nd F Horn

Farandole

from L'Arlesienne Suite No. 2

GEORGES BIZET

arr. by Merle Isaac

Tempo di marica (♩=120)

f marcato-detached

9

17 Allegro (♩=144)

11 29 8 37

mf *p* lightly

45

53

p

61 8 69 8

77

p

85

mf

2nd F Horn-2

1st Bb Trumpet

Farandole

from L'Arlesienne Suite No. 2

GEORGES BIZET

arr. by Merle Isaac

Tempo di marcia (♩=120)

1st B \flat Trumpet-2

69

mf smoothly

77

85

7

93

mf

101

109

117

8

125

8

1st Bb Trumpet-3

133

mf

141

149 8 157 8

165

f

173

180 7

188

ff

194

4

2nd B♭ Trumpet

Farandole

from L'Arlesienne Suite No. 2

GEORGES BIZET

arr. by Merle Isaac

Tempo di marcia (♩=120)

2nd B \flat Trumpet-2

69 7 77

mf smoothly

85 7

mf

93

101

f

109

117 8

mf

125 8 133

mf

141

2nd Bb^b Trumpet-3⁴

149 8 157 8 165

173

180 7 188

194

1st Trombone

Farandole

from L'Arlesienne Suite No. 2

GEORGES BIZET

arr. by Merle Isaac

Tempo di marcia (♩=120)

f marcato-detached

9

17 Allegro (♩=144)
12 29 37

p lightly

45

53 61

p

69

p

1st Trombone-2

77

Hn.1 *p*

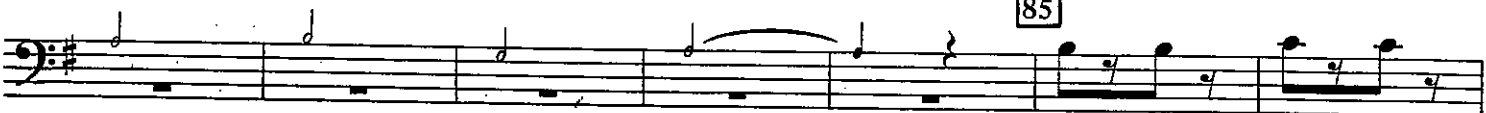

85

mf

93

8

101

f

109

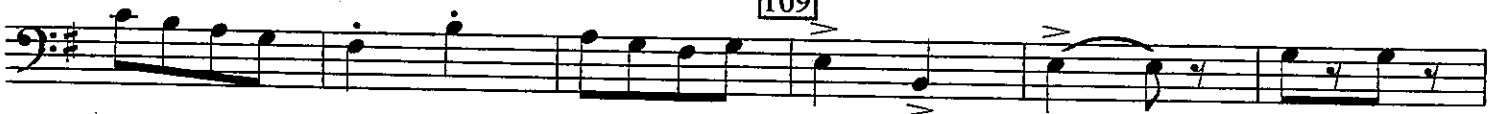

117

8

125

8

133

mf

141

1st Trombone-3

2nd Trombone

Farandole

from L'Arlesienne Suite No. 2

GEORGES BIZET

arr. by Merle Isaac

Tempo di marcia (♩=120)

f marcato-detached

9

17 Allegro (♩=144) 29 37

p lightly

4 8 45

53 61

p

69

p

2nd Trombone-2

77 Hn.2

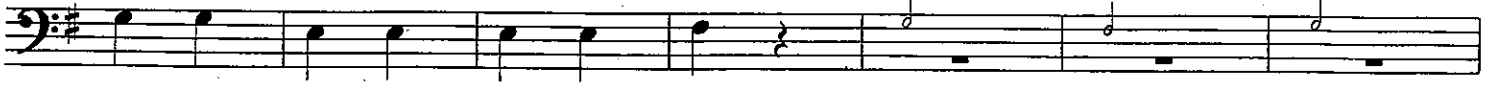

85

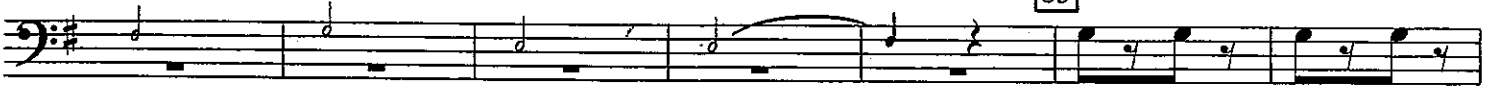

mf

93

8

101

f

109

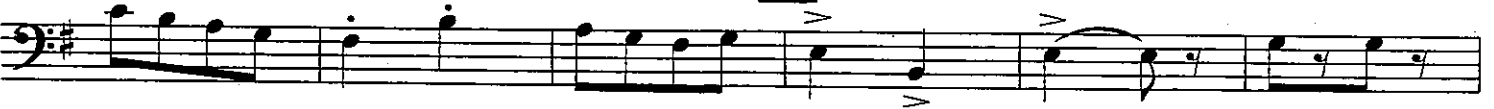

117

8

125

8

133

mf

141

2nd Trombone-3

Tuba

Farandole

from L'Arlesienne Suite No. 2

GEORGES BIZET

arr. by Merle Isaac

Tempo di marcia (♩=120)

f marcato-detached

9

7 17 Allegro (♩=144) 12 29 8

37 *p* lightly

8 45 8 53 8 61 *p*

69 8

77 8 85 *p*

93 8 101 *Tbn. f*

109 *mf*

Tuba-2

3 117 8

125 8 133 4

mf

141 8

149 8

157 8 165 4

mf

173 4

180 3

f

188

ff

194 4

E♭ Alto Saxophone

Farandole

from L'Arlesienne Suite No. 2

GEORGES BIZET
arr. by Merle Isaac

Tempo di marcia (♩=120)

f marcato-detached

7 12 8

Allegro (♩=144)

37 8

p Hn.1

53

p

61 Tbn.1

p

69

p

77 85

p

93

p

E♭ Alto Saxophone-2

101 *mf*

109

117 8 125 8

133 *mf* 141 4

149 4 8

157 8 165 *mf* *mp*

173 *mf* 4

180 *mp* *mf* 3

188

194 *f*

Bb Tenor Saxophone

Farandole

from L'Arlesienne Suite No. 2

GEORGES BIZET

arr. by Merle Isaac

Tempo di marcia (♩=120)

f marcato-detached

9

7 17 12 29 8

Allegro (♩=144)

37 8 45

Hn.2 *p*

53 *p*

61 Tbn.2 *p*

69 8 77 8

85 *p*

7 93 8 101 *mf*

109

Bb Tenor Saxophone-2

Percussion

Farandole

from L'Arlesienne Suite No. 2

GEORGES BIZET

arr. by Merle Isaac

Tempo di marcia (♩=120)

Allegro (♩=144)

8 8 17 29 37 45 53 Tambourine 61 69 77 85 S.D. without snares 93 101 109 8

p S.D. without snares

mf

f

Percussion-2

117 8 125 8 133 S.D. with snares
mf

141 8 4

149 8

157 8 S.D. *f* 4

173 8

180 S.D. Cym. B.D. *f* 4

188 8 4

194 6 4

PIANO

Tempo di marcia (♩ = 120)

Farandole

from L'Arlesienne Suite No. 2

GEORGES BIZET

arr. by Merle Isaac

f marcato

9

Piano - 2

(17) Allegro (♩ = 144)

p *lightly*

mf *lightly*

p

(29)

p

(37)

mf *smoothly*

mf

(45)

53

77

85

93

101

109

117

125

133

141

149

smoothly

157

165

ff

173

180

188

194

